



Pear tree Hill Solar Farm

Location and Land Area Plan

Revision 2

Application Document Ref: EN010157/APP/2.1
September 2025

Planning Act 2008
Infrastructure Planning
(Applications: Prescribed Forms
and Procedure) Regulations 2009 –
Regulation 5(2)(o)

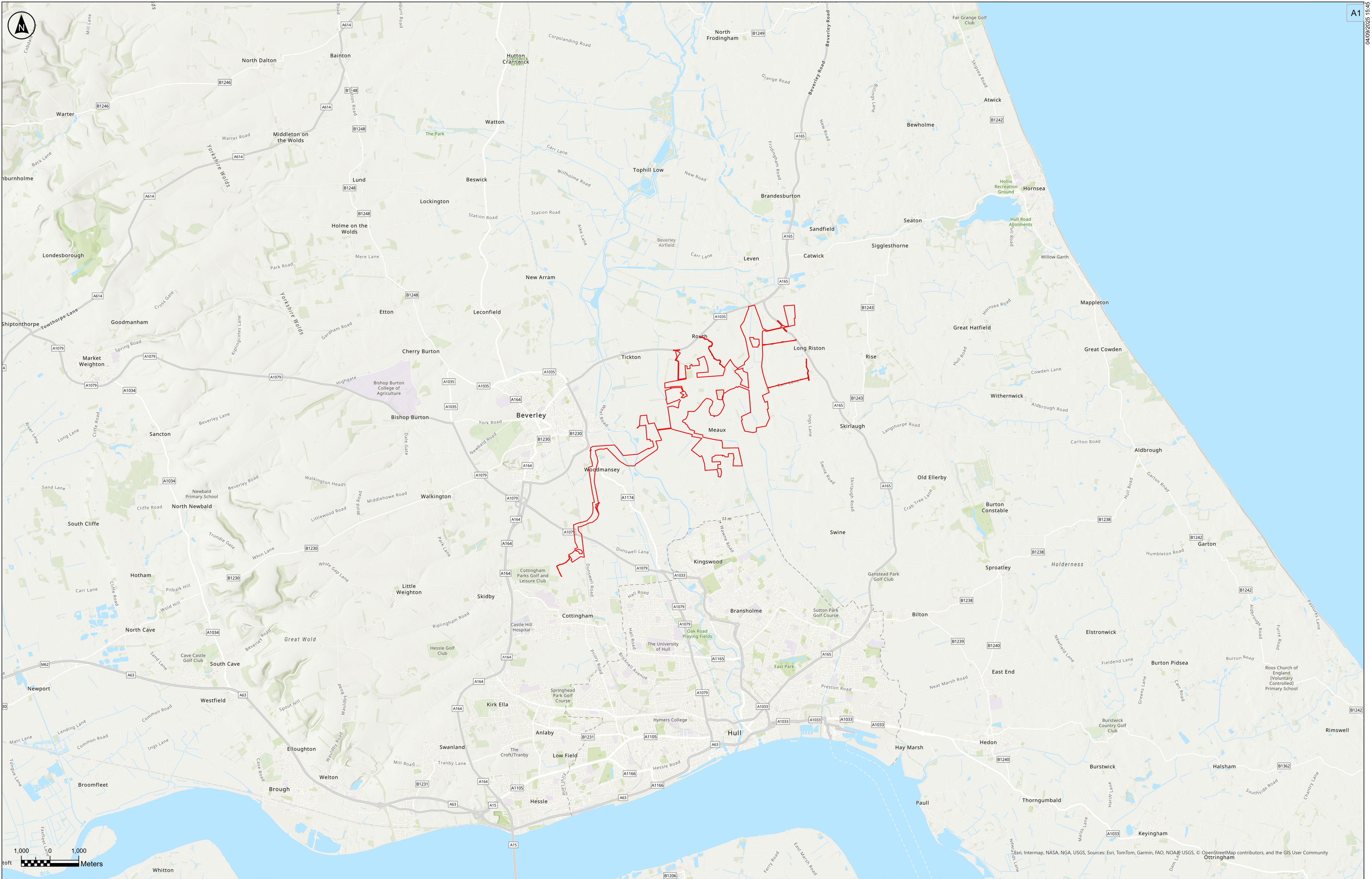

Key
Order Limits

The Base mapping is based upon Ordnance Survey (OS) data. Reproduced from Ordnance Survey maps by permission of Ordnance Survey on behalf of the controller of His Majesty's Stationary Office (HMSO). © Crown Copyright Ordnance Survey 2024. Licence number 0100031673.

Notes:
1. This Location and Land Area Plan should be read in conjunction with other plans and documents in the DCO application.
2. The Location and Land Area Plan has been included to identify the location of the Proposed Development in its wider geographical context and, as a consequence, uses a smaller scale than that prescribed in Regulations 5(3) of the APFP Regulations 2009 so that the wider geographical context can be represented on a single sheet plan.
3. The Location and Land Area Plan has been updated for submission on 10 September 2025 to show the amended Order Limits as a result of changes/corrections to the DCO Application (changes 3, 4, 5, 6, 8 and 9 set out in the Second Notification of Proposed Changes to the DCO Application (AS-015)).

P02	04/09/2025	CJ	MM	BT	BT
Rev	Date	By	Chkd	Appd	Authd

Client

RWE

Designer

RSK

Project Name
Peartree Hill Solar Farm

Drawing Title
Location and Land Area Plan - Location

SHEET 1 OF 2

Scale at A1 1:60,000	Coordinate System: British National Grid
Status DCO Application	
Infrastructure Planning (Applications: Prescribed Forms and Procedure) Regulations 2009: 5(2)(a)	
PINS Number EN010157/APP/2.1	Rev P02

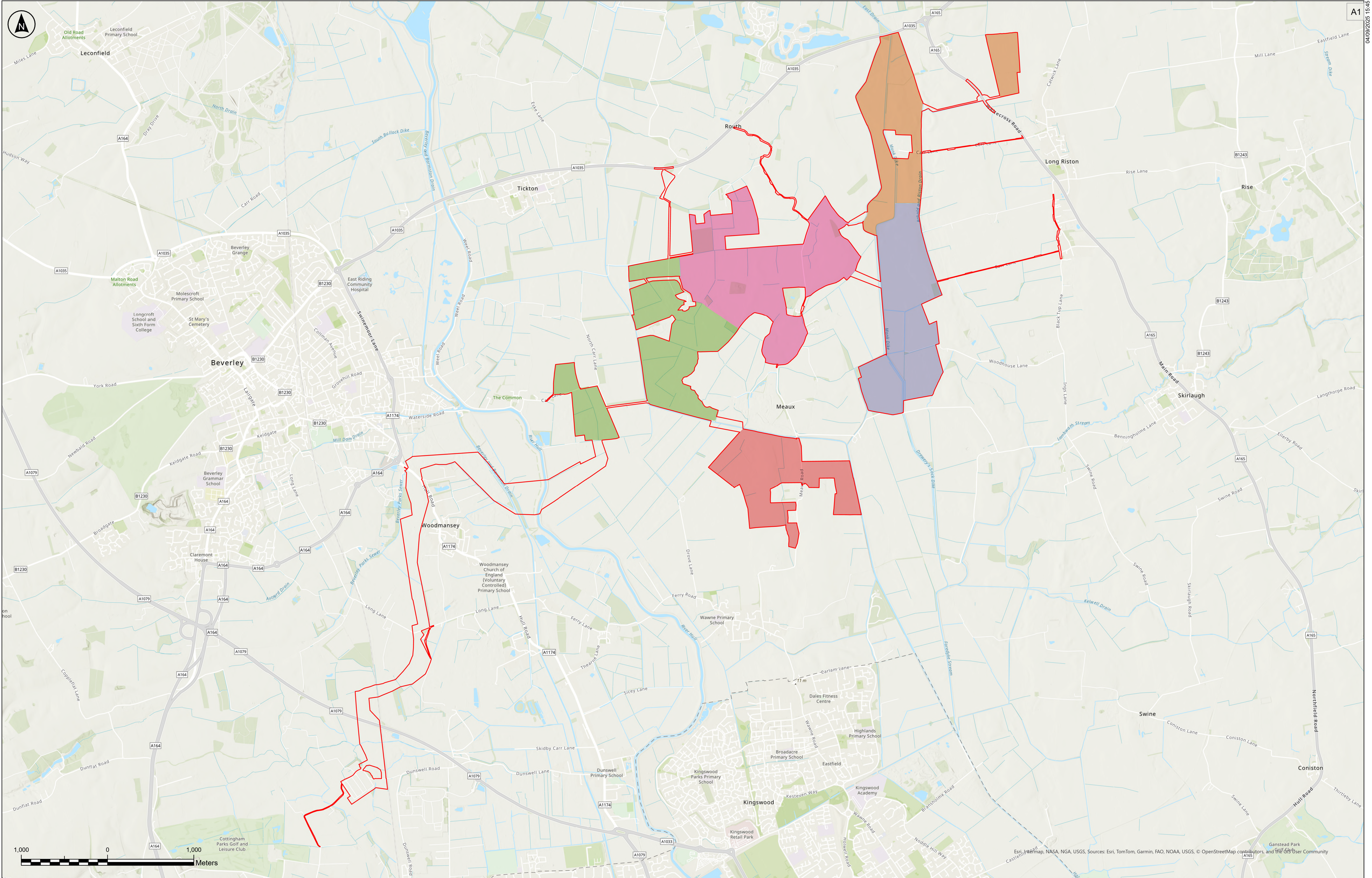

Key

Order Limits

Land Areas

B

C

D

E

F

Notes:

1. This Location and Land Area Plan should be read in conjunction with other plans and documents in the DCO application.

2. The Location and Land Area Plan has been included to identify the location of the Proposed Development in its wider geographical context and, as a consequence, uses a smaller scale than that prescribed in Regulations 5(3) of the APFP Regulations 2009 so that the wider geographical context can be represented on a single sheet plan.

3. The Location and Land Area Plan has been updated for submission on 10 September 2025 to show the amended Order Limits as a result of changes/corrections to the DCO Application (changes 3, 4, 5, 6, 8 and 9 set out in the Second Notification of Proposed Changes to the DCO Application (AS-015)).

Client

RWE

Designer

RSK

Project Name

Peartree Hill Solar Farm

Drawing Title

Location and Land Area Plan - Land Areas

Scale at A1

1:20,000

Status

DCO Application

Infrastructure Planning (Applications: Prescribed Forms and Procedure) Regulations 2009: S(2)(a)

PINS Number

EN010157/APP/2.1

Rev

P02

Coordinate System:

British National Grid

The Base mapping is based upon Ordnance Survey (OS) data. Reproduced from Ordnance Survey maps by permission of Ordnance Survey on behalf of the controller of His Majesty's Stationary Office (HMSO). © Crown Copyright Ordnance Survey 2024. Licence number 0100031673.

RWE Renewables UK Limited

Windmill Hill Business Park,
Whitehill Way,
Swindon,
Wiltshire,
England,
SN5 6PB
www.rwe.com